

## Making a difference

Mobile Imaging is bringing comprehensive care closer to home by providing advanced diagnostics through a mobile PET-CT service for New Zealand. Our promise is to deliver a safe, friendly and quality-driven service.

## Making a referral

Mobile Imaging is offering FDG PET-CT, Gallium 68-PSMA PET-CT, Gallium-68 Dotatate PET-CT, and diagnostic CT services.

To make a referral, visit: [mobileimaging.co.nz/referrals](https://mobileimaging.co.nz/referrals), or contact our team at [booking@mobileimaging.co.nz](mailto:booking@mobileimaging.co.nz) | 0800 001185

## Where we go

For information on our host locations and schedule visit:

[mobileimaging.co.nz/schedule](https://mobileimaging.co.nz/schedule)

For the latest news and updates, subscribe to our newsletter:

[mobileimaging.co.nz/newsletter](https://mobileimaging.co.nz/newsletter)



## About us

Mobile Imaging is a partnership between Mobile Health Group and Allevia Radiology, aimed at delivering state-of-the-art PET-CT services, directly to patients in their local communities. We believe quality care should be available to every patient, regardless of where they live.



## Contact us

### Patient bookings

Phone: 0800 001 185

Email: [booking@mobileimaging.co.nz](mailto:booking@mobileimaging.co.nz)

### General enquiries

Phone: 0800 733 677

Email: [info@mobileimaging.co.nz](mailto:info@mobileimaging.co.nz)



[mobileimaging.co.nz/facebook](https://mobileimaging.co.nz/facebook)



[mobileimaging.co.nz/linkedin](https://mobileimaging.co.nz/linkedin)



Website:  
[mobileimaging.co.nz](https://mobileimaging.co.nz)

### Managing conflicts of interest

Your referring clinician may have a financial interest in Mobile Imaging Limited. While this investment has enabled our service to be developed, it does create a potential conflict of interest. Referring clinicians should at all times make the best clinical judgement, and where relevant they should disclose any conflict either perceived, potential, or actual. Feel free to discuss this with your clinician.

mobile  
imaging

Bringing diagnostic PET-CT  
imaging to New Zealand  
communities

Kia rangiwhāwhā te  
mātaiwhakaahua hauora



## About our mobile facility

Mobile Imaging is a modern, fully equipped diagnostic unit designed and built to be used for CT and PET-CT scans. The unit has been built in Europe to strict regulations, ensuring it is safe for patients and staff onboard, and the facility where the unit is hosted.

The unit is fully equipped with state-of-the-art technology and operated by Molecular Imaging Technologists. Through excellent utilisation of space, once inside, it is much like any other clinical environment.

Virtual tour: [mobileimaging.co.nz/tour](http://mobileimaging.co.nz/tour)

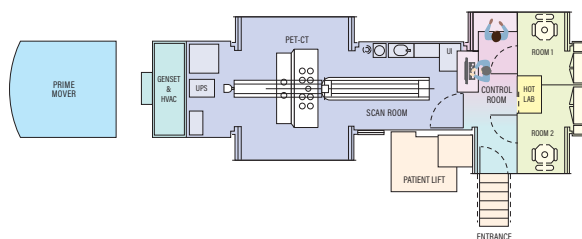

## Services we deliver

There are two broad types of scans that can be completed on the Mobile Imaging unit: CT and PET-CT scans.

### CT Scan

The CT (Computed Tomography) scanner uses computer processing and X-ray to produce detailed cross-sectional images of the body, including three-dimensional pictures. Unlike standard X-rays, CT scan show bones, soft tissue anatomy, blood vessels and air – all in very fine detail. CT imaging is a highly advanced form of X-ray beam that shows the anatomical detail inside the body and detects alterations of structure caused by disease.

### PET-CT Scan

Positron Emission Tomography (PET) is an imaging procedure that uses small amounts of radioactive tracers to help diagnose, locate and assess a disease. It can be used to study specific areas or the whole body. The functional PET images are fused with high-definition anatomical CT images, after which the scan is called a PET-CT scan.

On the mobile unit, two types of radioactive pharmaceuticals are used, including FDG for all body scanning and PSMA for prostate cancer imaging.

## Latest generation digital PET-CT

Our advanced digital PET-CT scanner is a major step up from old-style analog PET cameras. The United Imaging uMI 550 digital equipment produces superior images for a more accurate diagnosis and evaluation of disease.

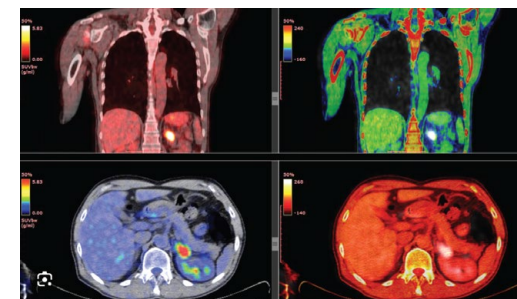

## What to expect

Our mobile facility is equipped to conduct a range of scanning procedures. The specific scan you require, either a CT scan or a PET-CT scan, is dependent upon the data required by your medical team. Relax, you're in good hands. We'll take care of you every step of the way.

